

R. E. Webster

to call

Hold Thou My Hand

Sacred Song

Words and Music by

C. S. Briggs

Composer of "So I Can Wait," "Because of You," Etc.

E♭ (b♭-e♭), F (c-f), G (d-g).

Price 50 Cents

Copyright for all countries

The B. F. Wood Music Co.
Boston New York

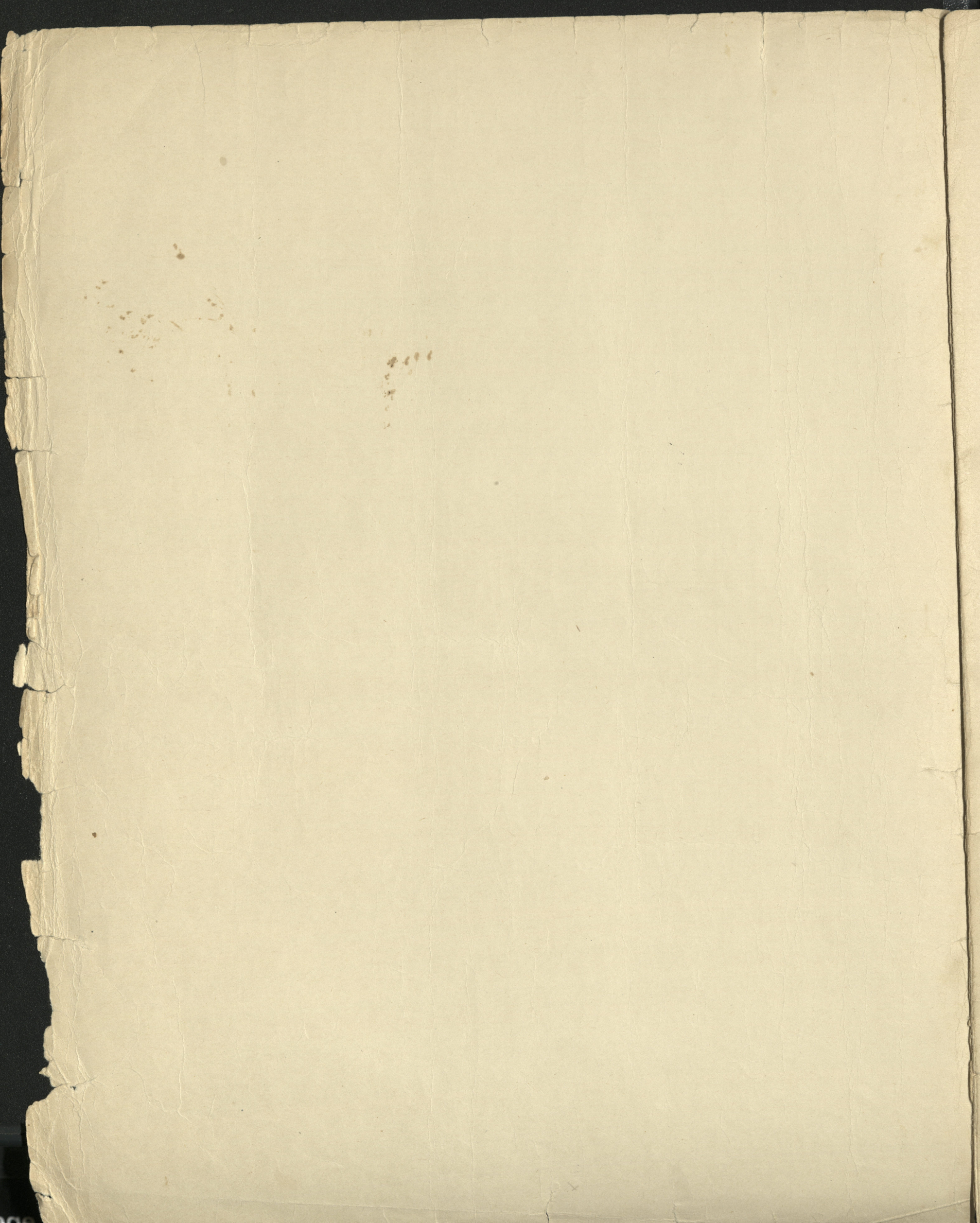

To Mollie W. Whitman.

HOLD THOU MY HAND.

C. S. BRIGGS.

PIANO. *Andante.*

mp

p

La. *

The night comes

on, my wea-ry eye-lids close; The time draws

near when I must seek re- pose; I kneel to

mp

Thee, O Fa - ther of us all, And pray that

Thou wilt hear my plead - ing call.

mf *Allegretto tempo.*

Hold Thou my hand, dear Lord, Hold Thou my

hand; I do not ask to see, nor

p un - der - stand; ——— *mf* On - ly that.

cresc. Thou wilt be *cresc.* Con - stant - ly near to me,

f Hold - ing my hand, dear Lord, *rall.* *p rit.* Hold - ing my

Tempo I.
hand.

mf

My life goes

on, some days are good, some ill; O Fa - ther, let Thy

cresc.

lov - ing pres - ence fill Both day and night; O hold me so I can - not

cresc.

The third system features the lyrics "lov - ing pres - ence fill Both day and night; O hold me so I can - not". Both the vocal line and the piano accompaniment are marked with *cresc.* (crescendo), indicating a gradual increase in volume. The piano part includes a variety of chordal textures and moving lines.

f

fall, For Thou art Life and Strength, and All in All.

f

Listesso tempo.

mf

Hold Thou my hand, dear Lord, Hold Thou my hand; —

p

And when temp-ta - tions come Help me to stand. —

mf *cresc.* *poco* *a* *poco*

Con - stant - ly near to Thee, All shall be well with me

f *rall.* *p* *rit.*

Hold - ing Thy hand, dear Lord, Hold - ing Thy hand. —

f *rall.* *colla voce* *p*

Songs for Church Use.

O eyes that are weary. by Frank H. Brackett. F (g#-d), Ab(b-f), Bb(c#-g). Price 50 cents.

Andante moderato.

O eyes that are wea - ry and hearts that are sore, Look off un - to Je - sus, now sor - row no more; The light of His coun - te - nance shin - eth so bright, That

The two Angels. by C. W. Krogmann. F (f-f) Eb(bb-eb). Price 50 cents, with Violin Obligato, 60 cents.

Andante.

con espressione

cresc.

Storm swept, storm tossed, Spir - it wrapped in dark - ness, Who art thou, and why so som - bre clad? — Who art thou!

Rock of Ages. by Edward T. Remick. Ab (g-e). Price 50 cents.

Andante con espressione.

Rock of A - ges, cleft for me, Let — me hide my - self — in Thee; Let — the wa - - ter

"Saviour, When Night Involves The Skies" by Walter Gould. G minor (c#-g). Price 50 cents, with Violin Obligato, 60 cents.

Grave.

Sa - viour, when night — in - volves the skies — My soul, a - dor - ing, turns — to Thee;

"In Anthem old" by Lucius Hosmer. Bb (a-d), Db(c-f), F (e-a). Price 50 cents, with Violin Obligato, 60 cents.

Andante con espressione.

In Anthem old and sa - cred sto - ry We learn that one day we shall see — A realm of pure and fade - less glo - ry, Of joy e - ter - nal, new and free. — Its

The dawn of Hope. by C. W. Krogmann. F (c-f). Price 50 cents, with Violin Obligato, 60 cents.

Andante con espress.

Now fall the shad - ows a - round thee, And all Na - ture is sleep - ing. There shines no star — in the dark - ness and gloom of the night.

Entire list Copyright.

Notice

All of the above Music should be in stock of every principal Music store. If not to be found with your regular dealer please order direct from the Publishers, who will forward immediately.

Boston.

The B. F. Wood Music Co.